



11:20

11:21

11:22

11:23

11:24

900  
880  
860  
840  
820  
800  
780  
760  
740  
720 Hz

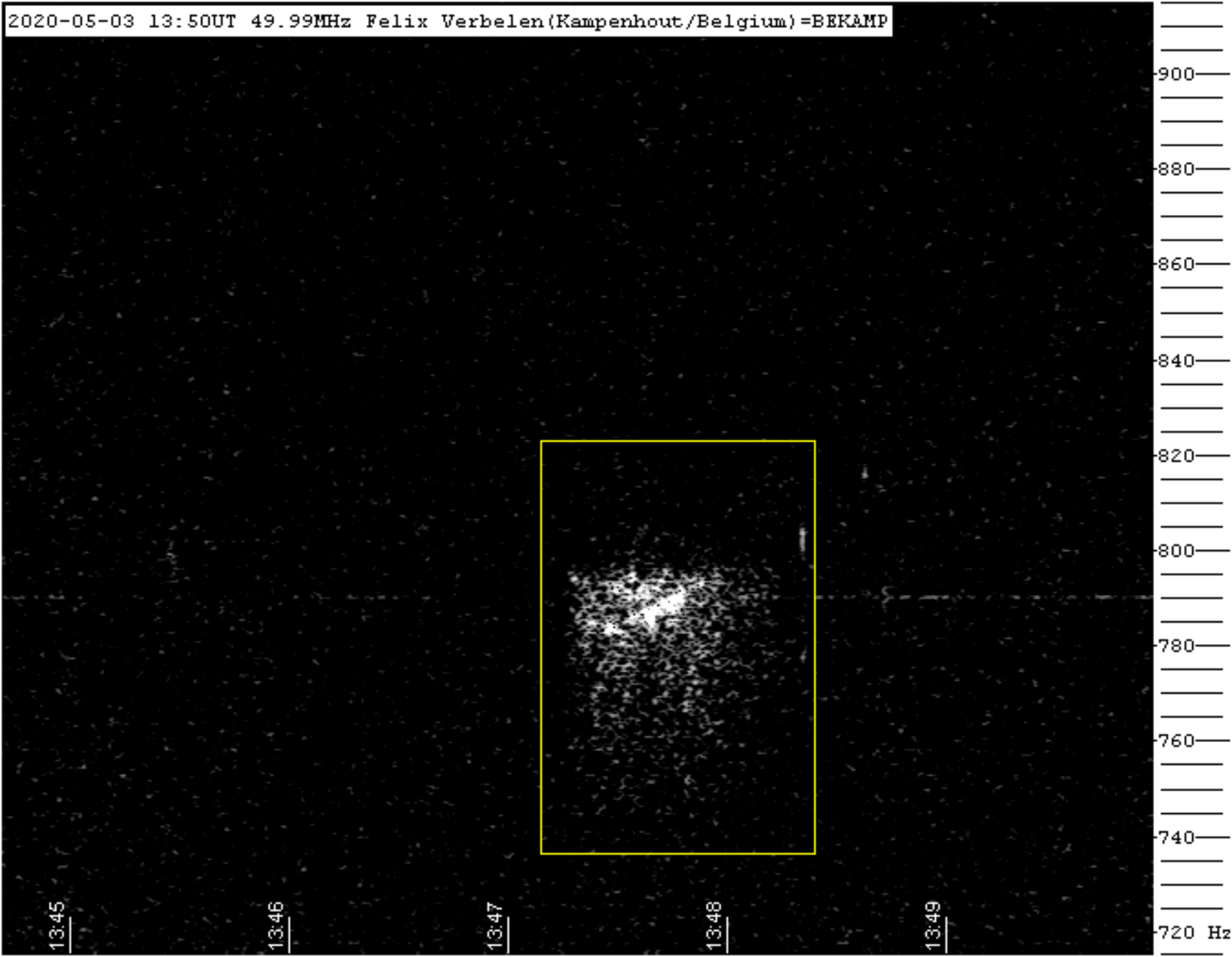

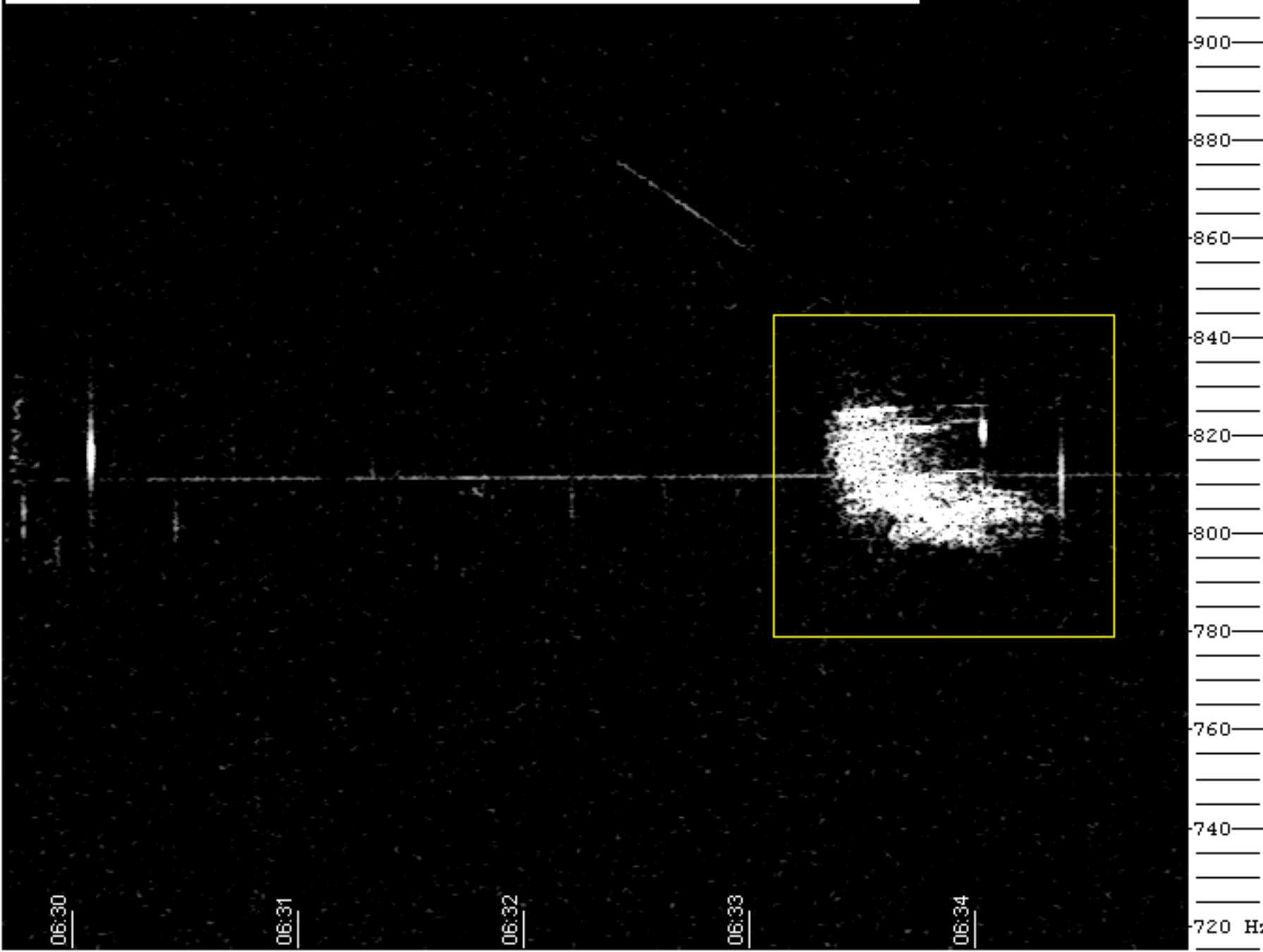

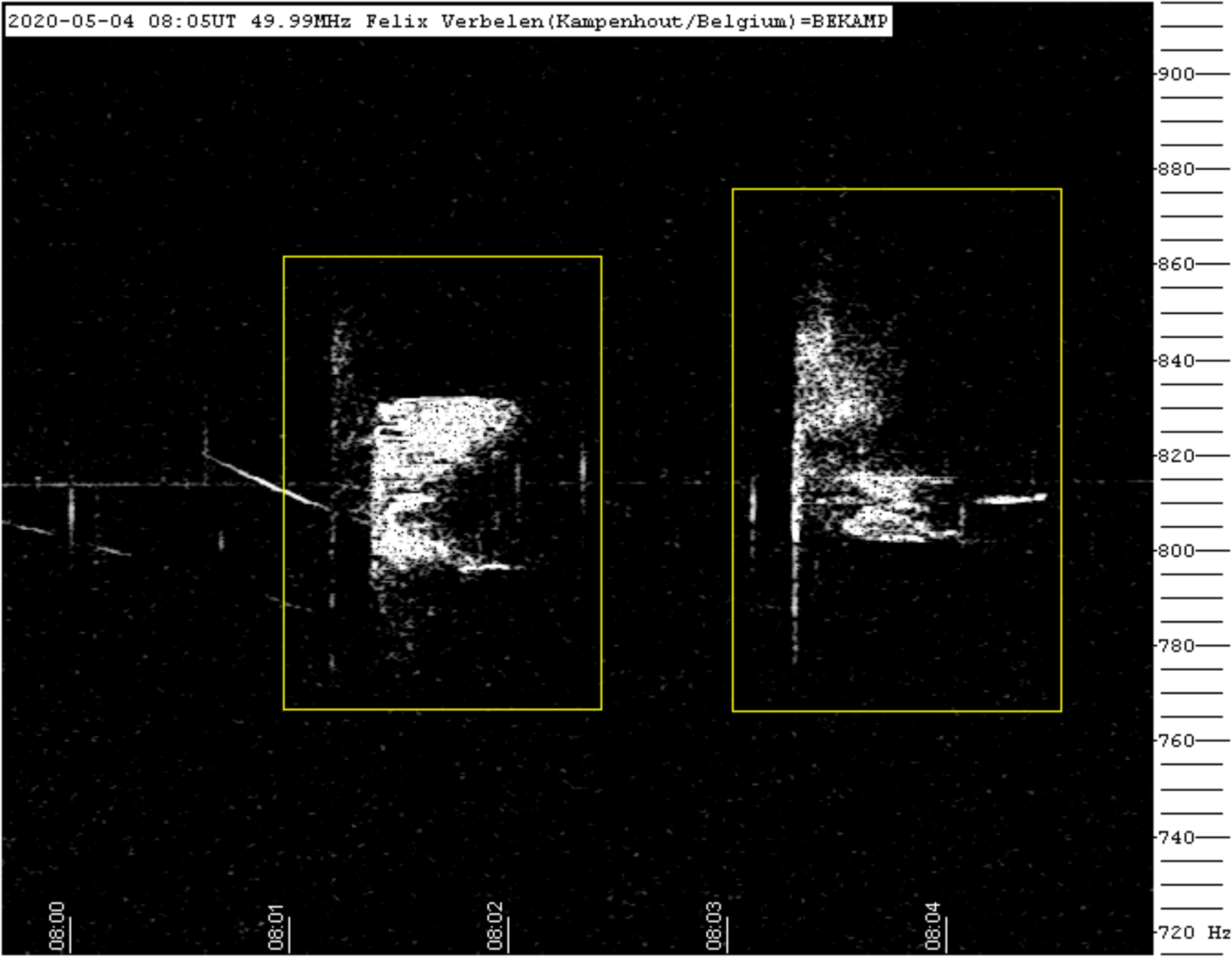

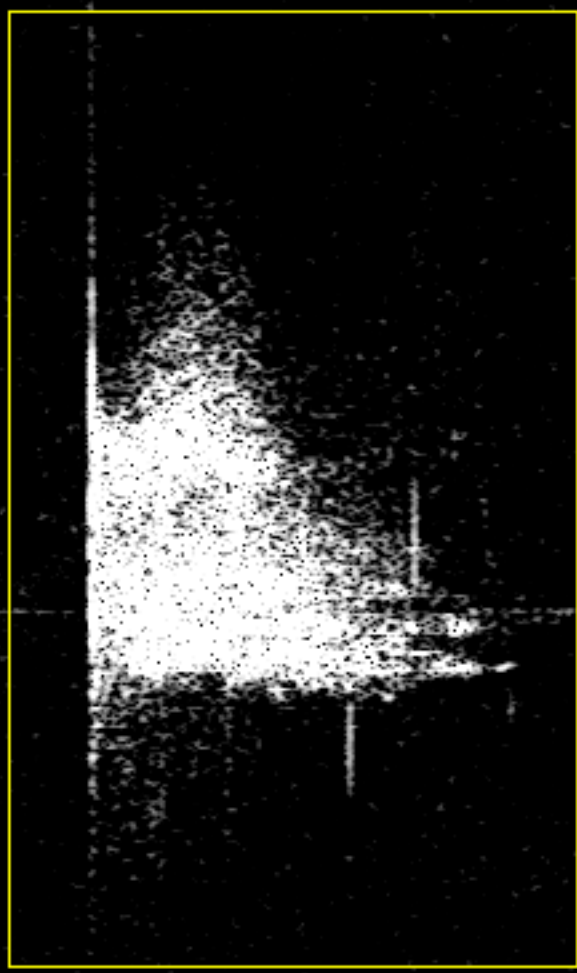

08:25

08:26

08:27

08:28

08:29

900  
880  
860  
840  
820  
800  
780  
760  
740  
720 Hz

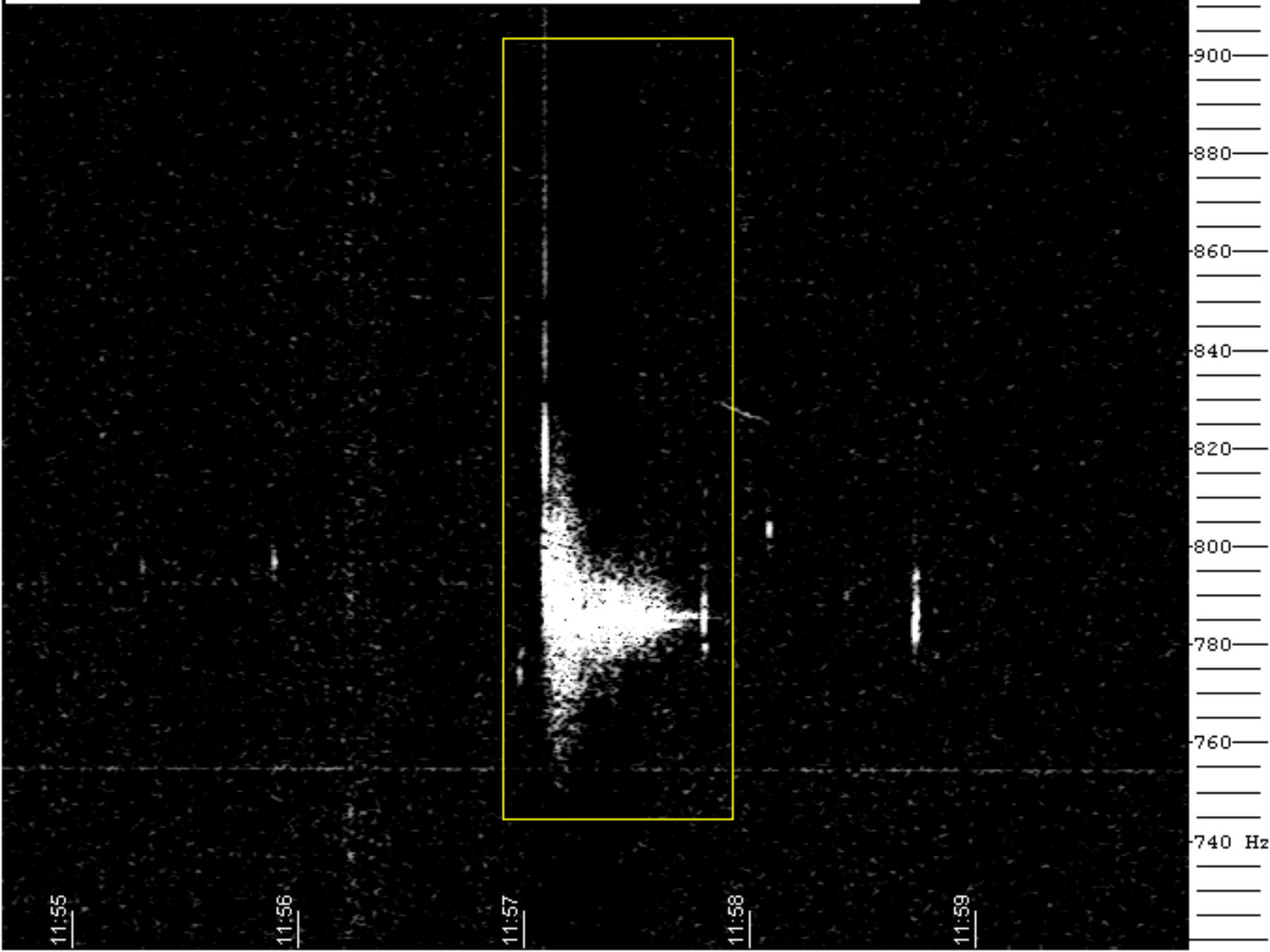

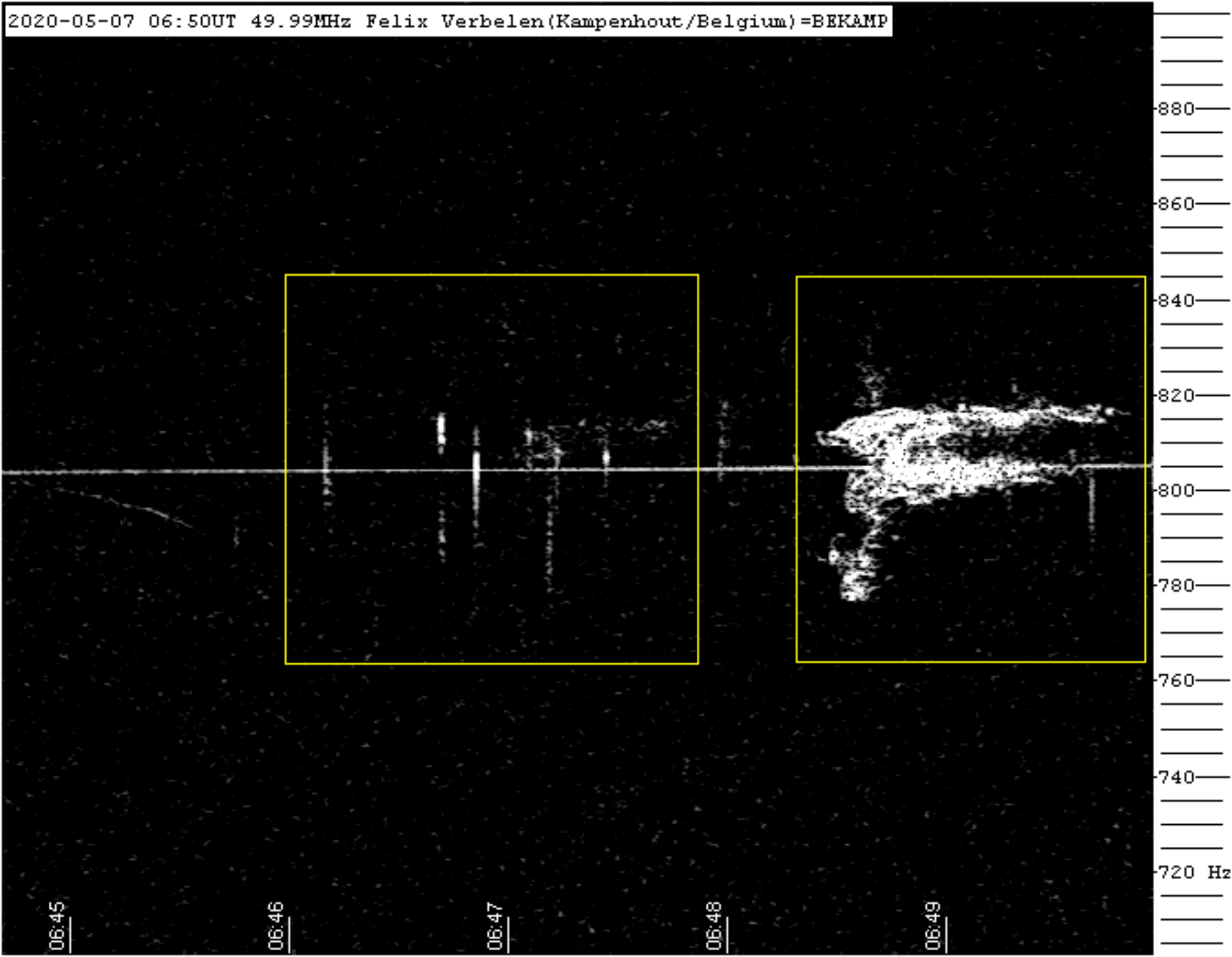



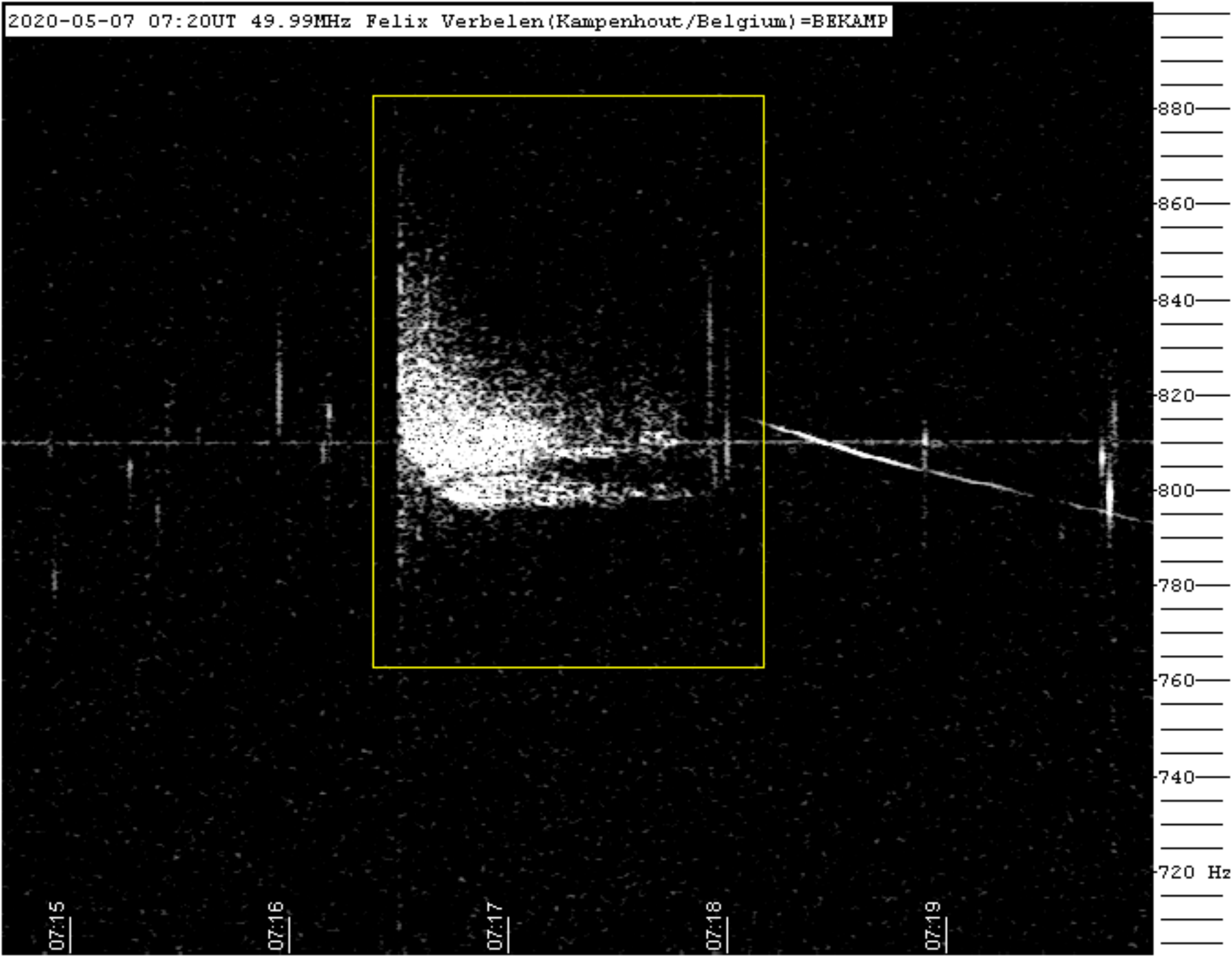

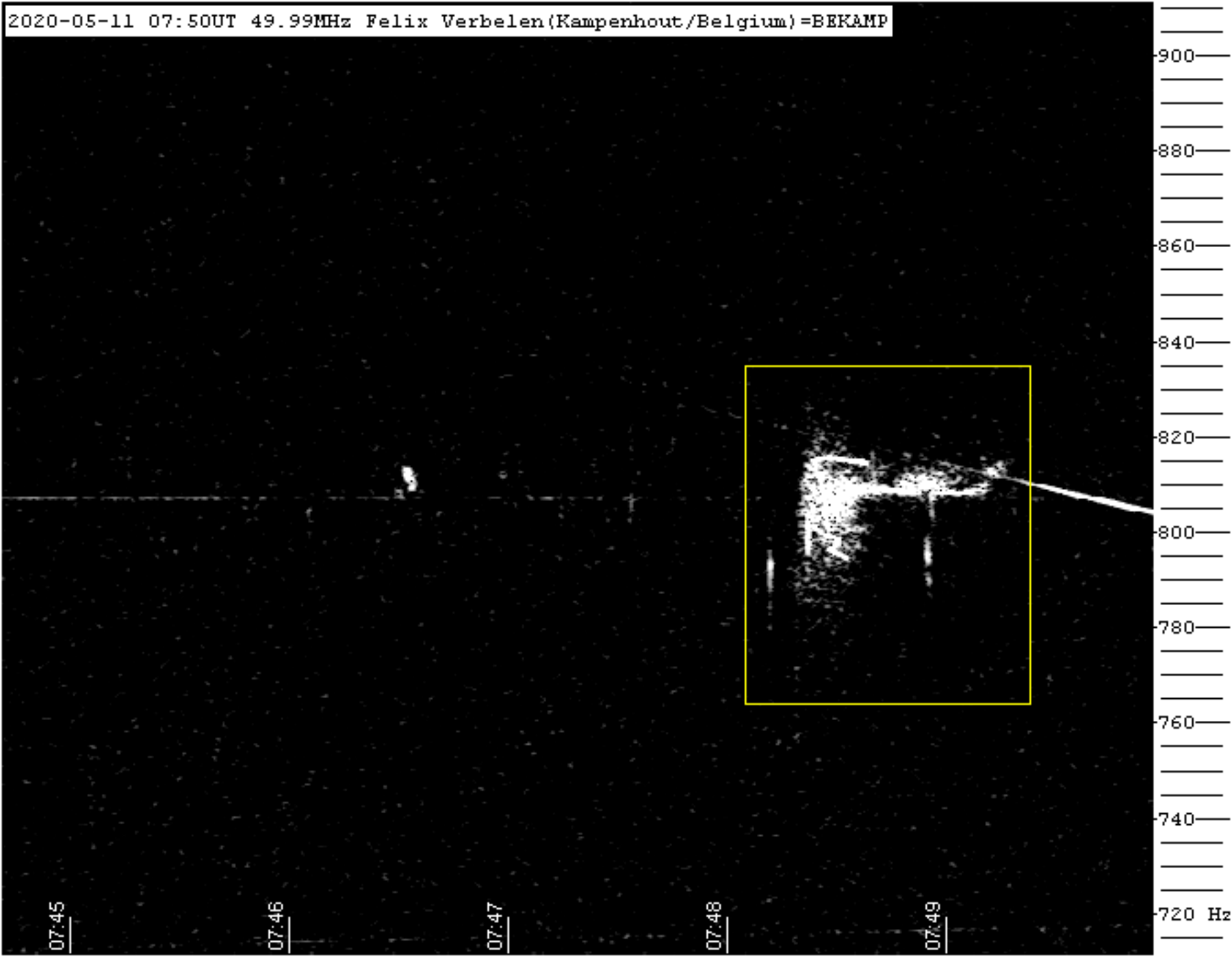

07:45

07:46

07:47

07:48

07:49

720 Hz

740

760

780

800

820

840

860

880

900

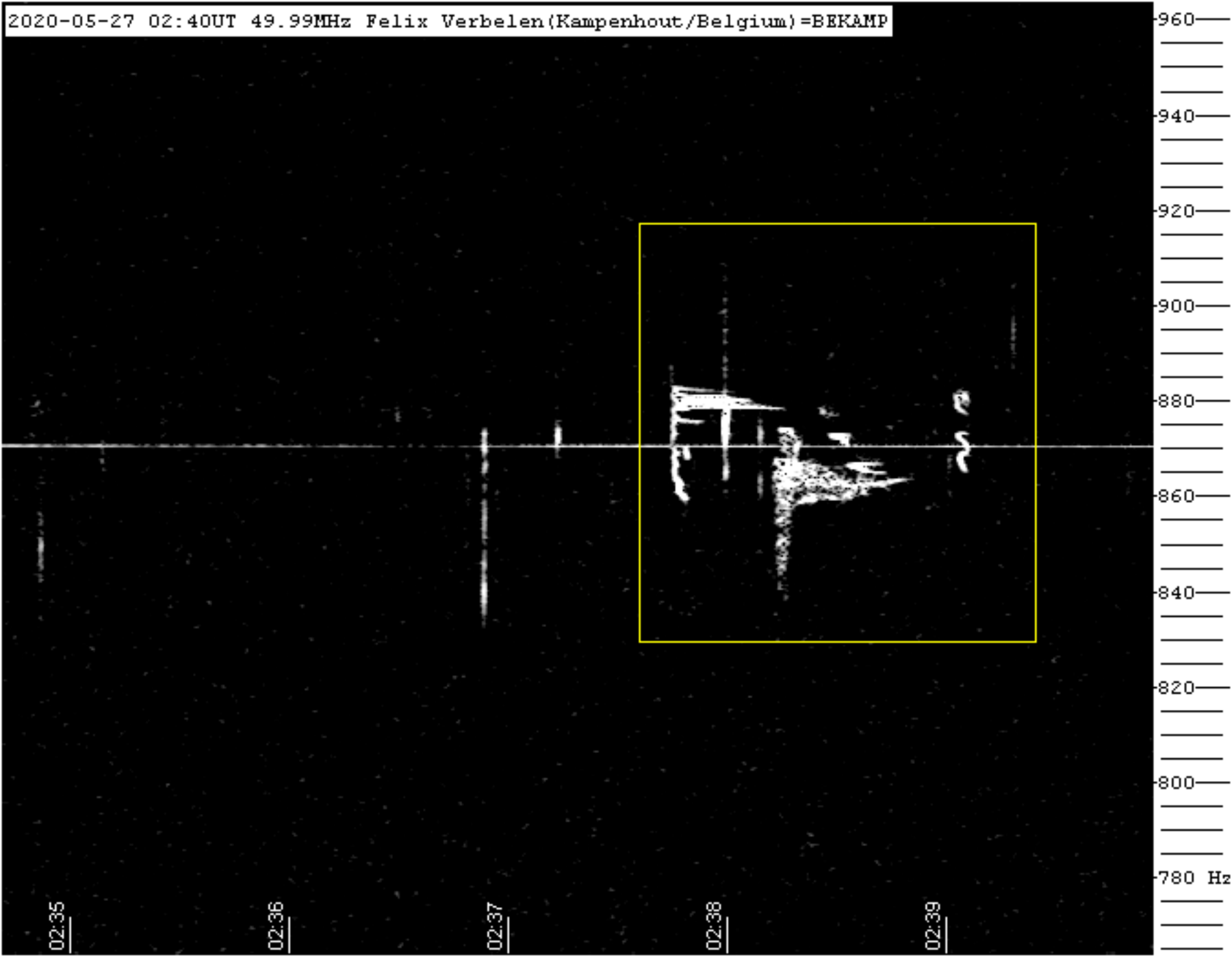

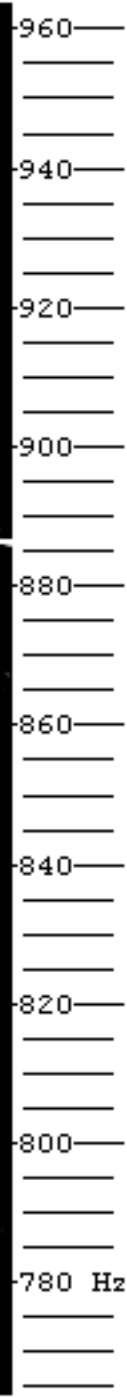
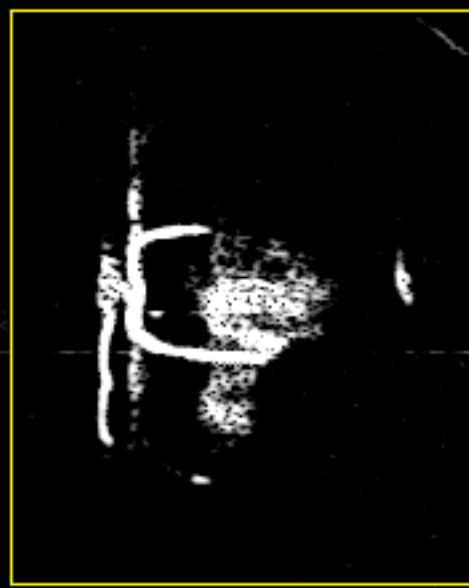

23:35

23:36

23:37

23:38

23:39

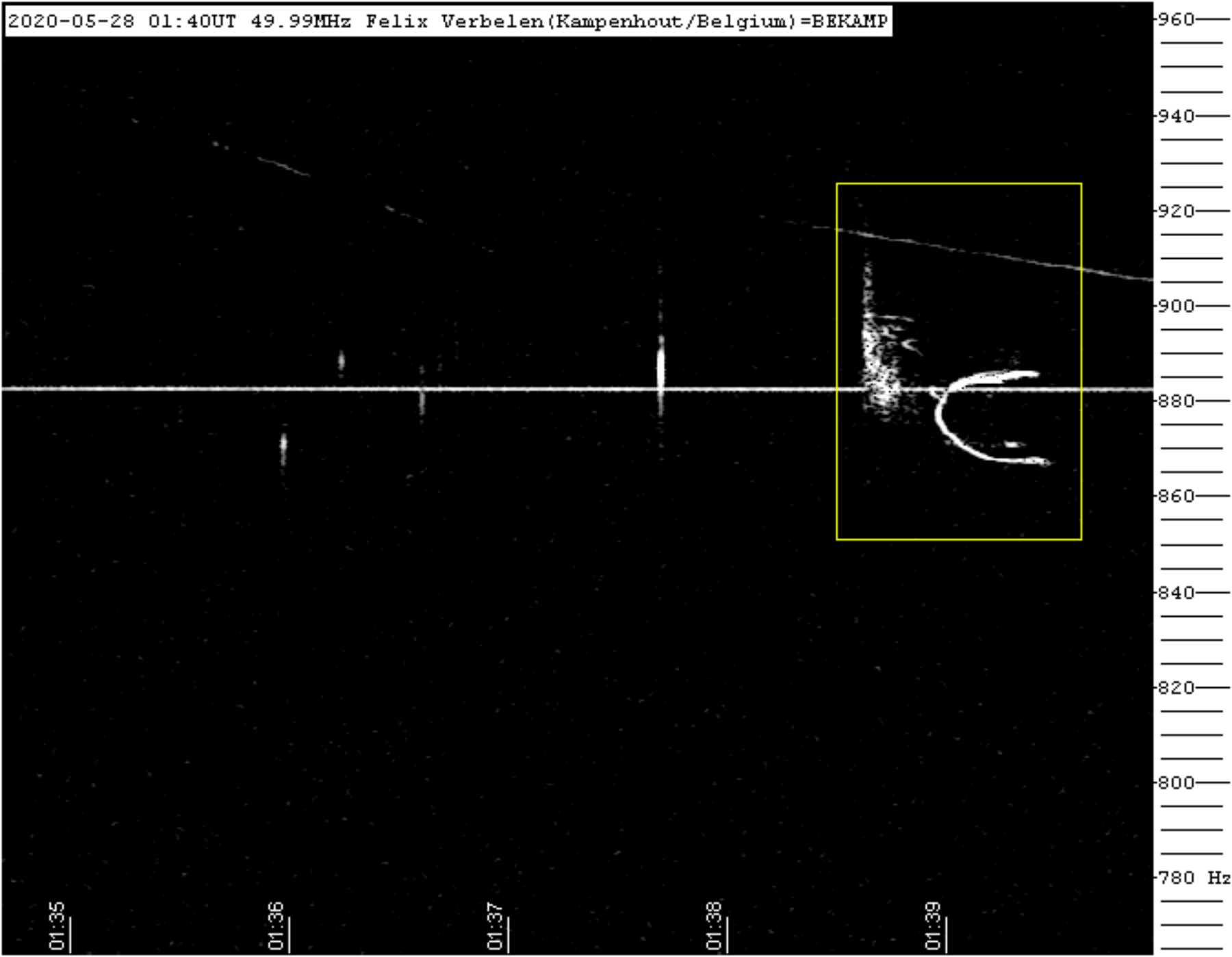

01:35

01:36

01:37

01:38

01:39

960  
940  
920  
900  
880  
860  
840  
820  
800  
780 Hz

